

CIAL PLAT

# WASNICK HILLS

3 street lights  
9 addresses

M I L E S T O N E M E A D O W S

WITHIN ARE PAID AND THE TRANSFER IS  
 EVIDENT *Aug 11 2004*  
 J. DEVIENE  
 COUNTY TAX ADMINISTRATOR  
 BY *S. Culver*  
 DEPUTY PROPERTY TAX ADMINISTRATOR

CITY OF OAK GROVE  
 COUNTY OF ANOKA  
 SEC. 21, TWP. 33, RGE. 24  
 BOOK 68 Abst Pg 6

Northwest corner of the Northwest Quarter of the Southwest Quarter of Sec. 21, Twp. 33, Rng. 24. (West Quarter Corner).  
 BENCHMARK, TOP OF CAST IRON MONUMENT  
 ELEVATION=897.11 NGVD 29

North line of the Northwest Quarter of the Southwest Quarter of Sec. 21, Twp. 33, Rng. 24

N89°22'23"W  
 1334.49 201ST AVENUE N.W.

201ST AVENUE N.W.

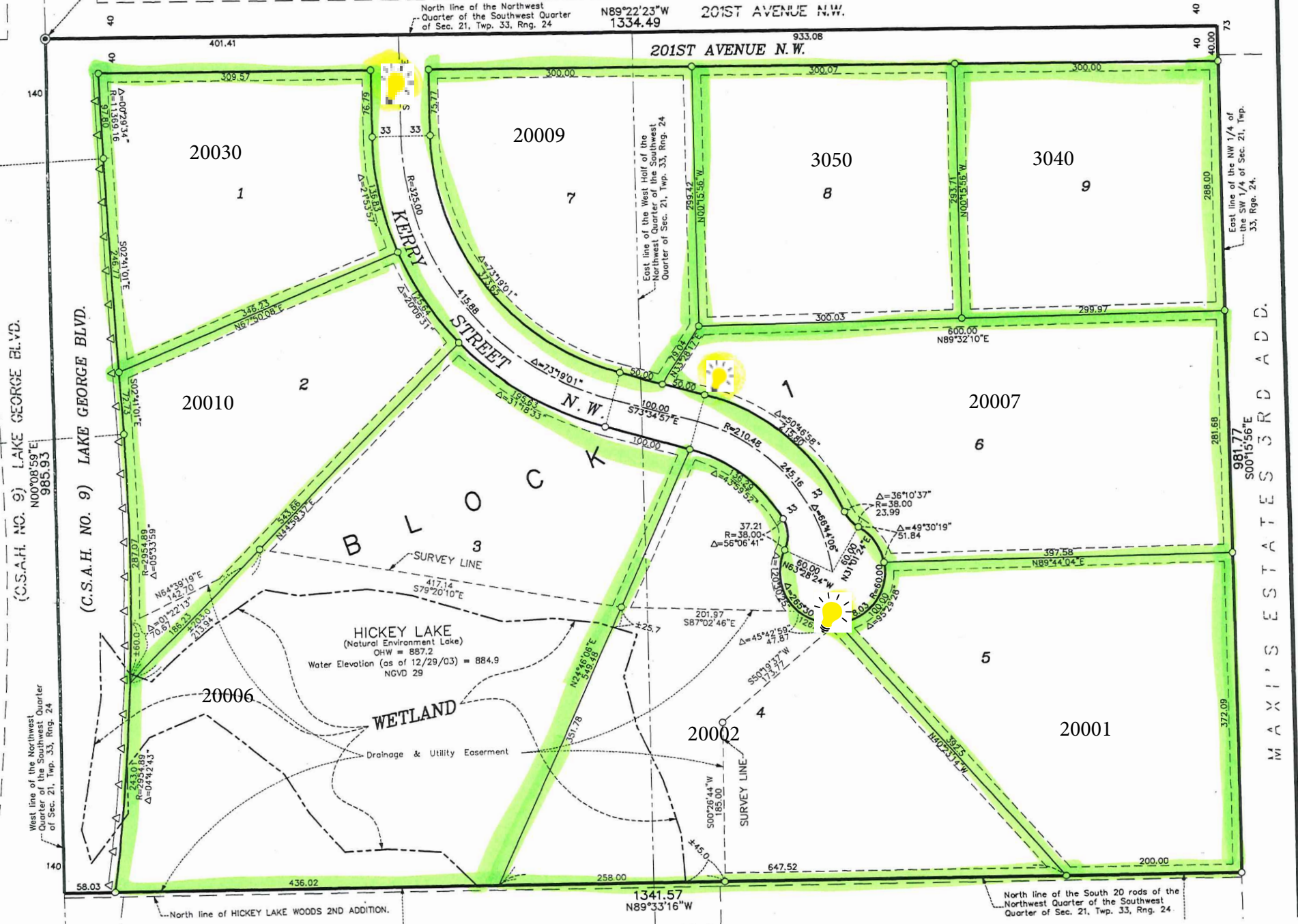

(C.S.A.H. NO. 9) LAKE GEORGE BLVD.

(C.S.A.H. NO. 9) LAKE GEORGE BLVD.

B L O C K

WETLAND

HICKEY LAKE  
 (Natural Environment Lake)  
 OHW = 887.2  
 Water Elevation (as of 12/29/03) = 884.9  
 NGVD 29

Drainage & Utility Easement

1341.57  
 N89°33'16"W

North line of the South 20 rods of the Northwest Quarter of the Southwest Quarter of Sec. 21, Twp. 33, Rng. 24.

MAXI'S ESTATES 3333 RRD ADD.